

ELEVATION

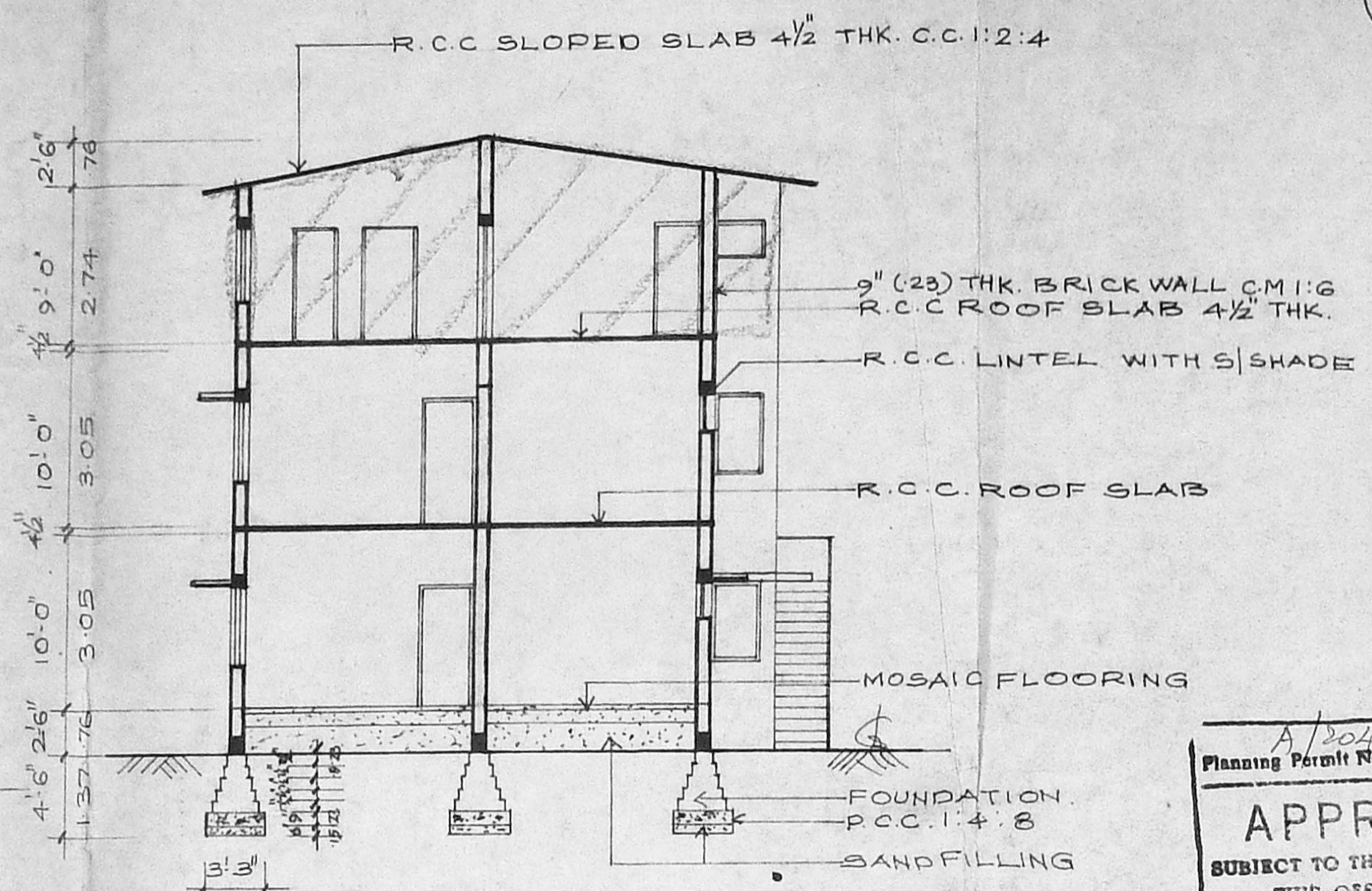

SECTION A-B

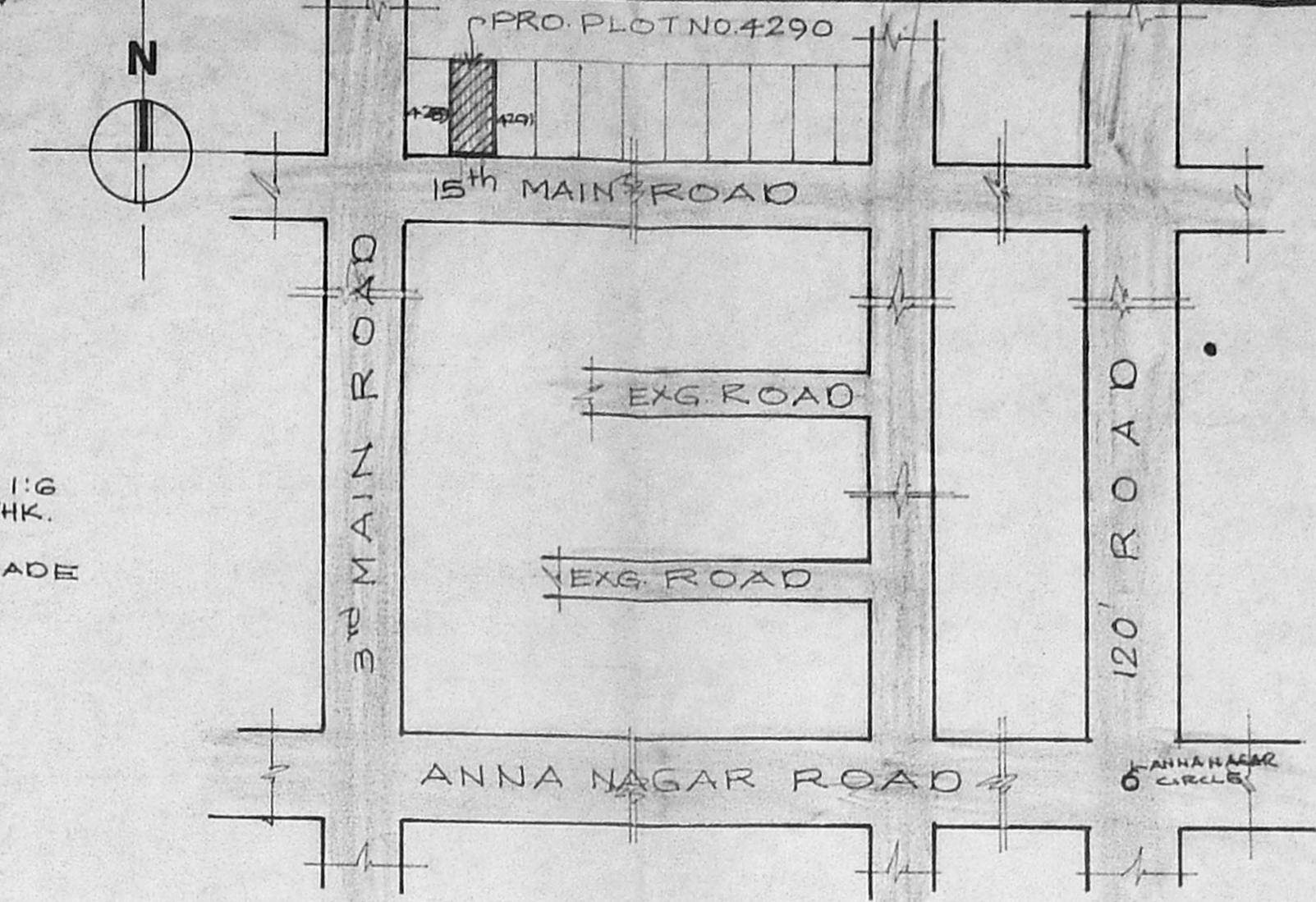

KEY PLAN
NOT TO SCALE

APPROVED
SUBJECT TO THE CONDITIONS IN THIS OFFICE LETTER.
No. A2/2206/96 (Date) 1-7-96
FOR MEMBER SECRETARY
MADRAS METROPOLITAN
DEVELOPMENT AUTHORITY
MADRAS - 600 008.

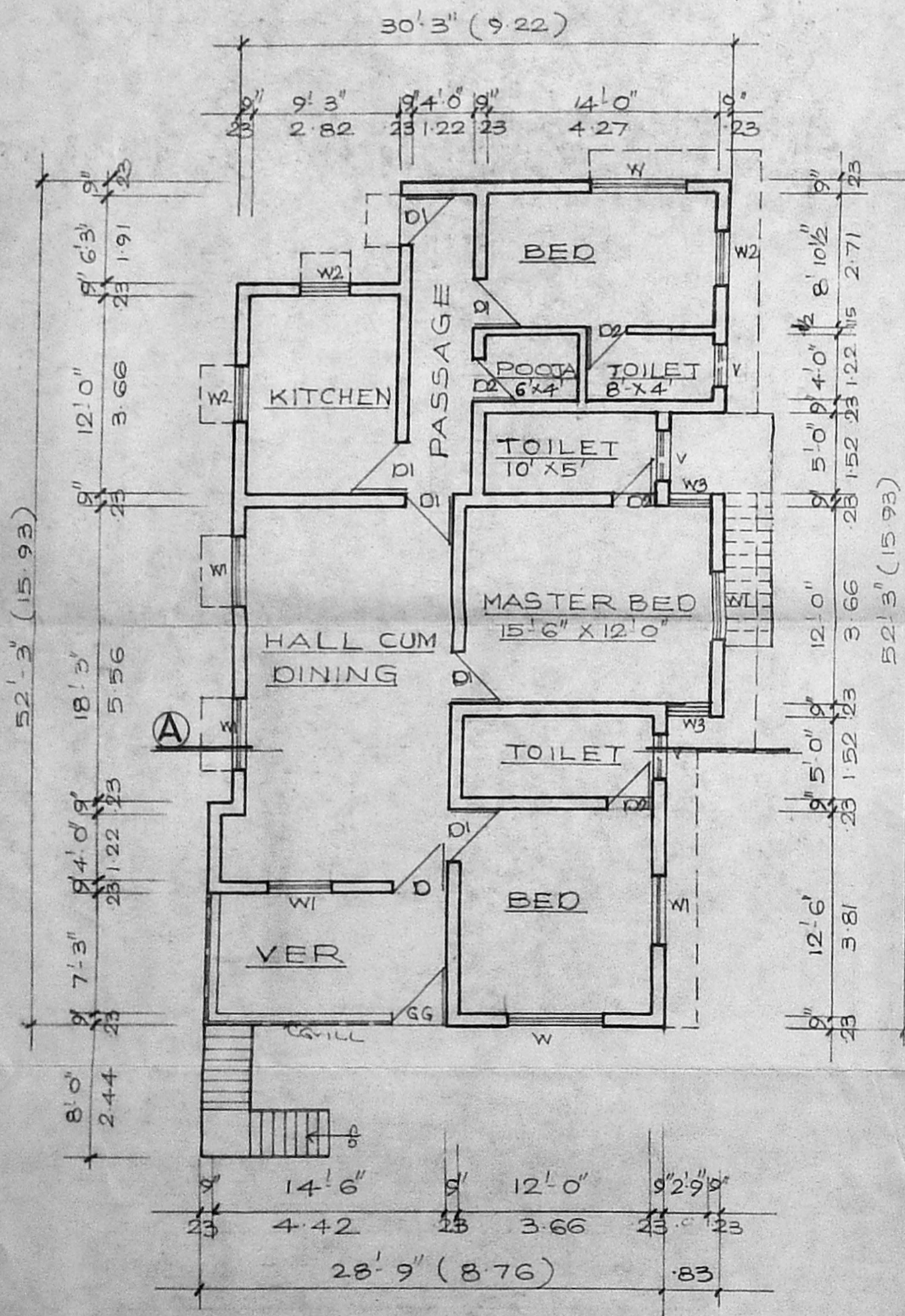

EXG. GROUND FLOOR PLAN

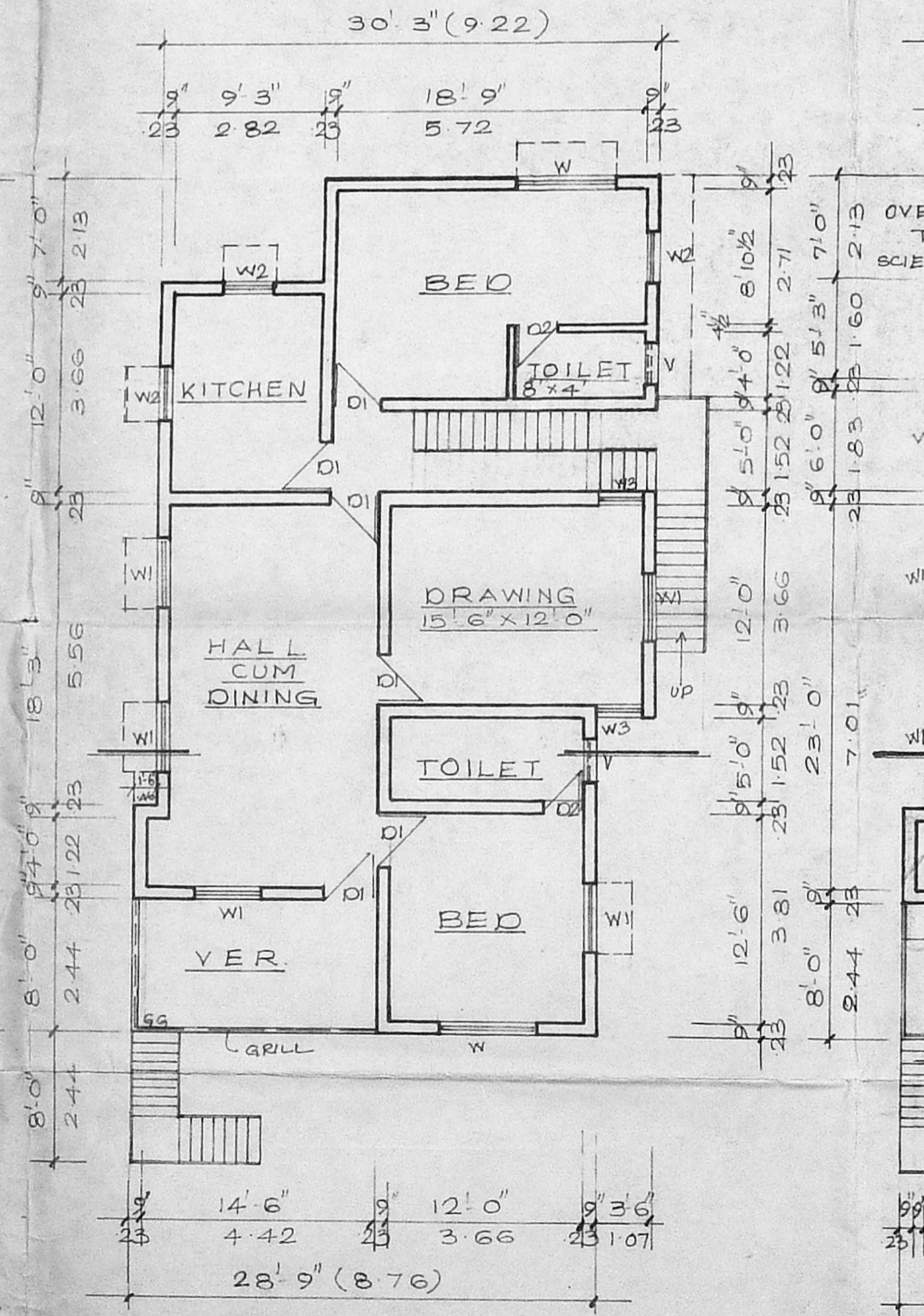

EXG. FIRST FLOOR PLAN

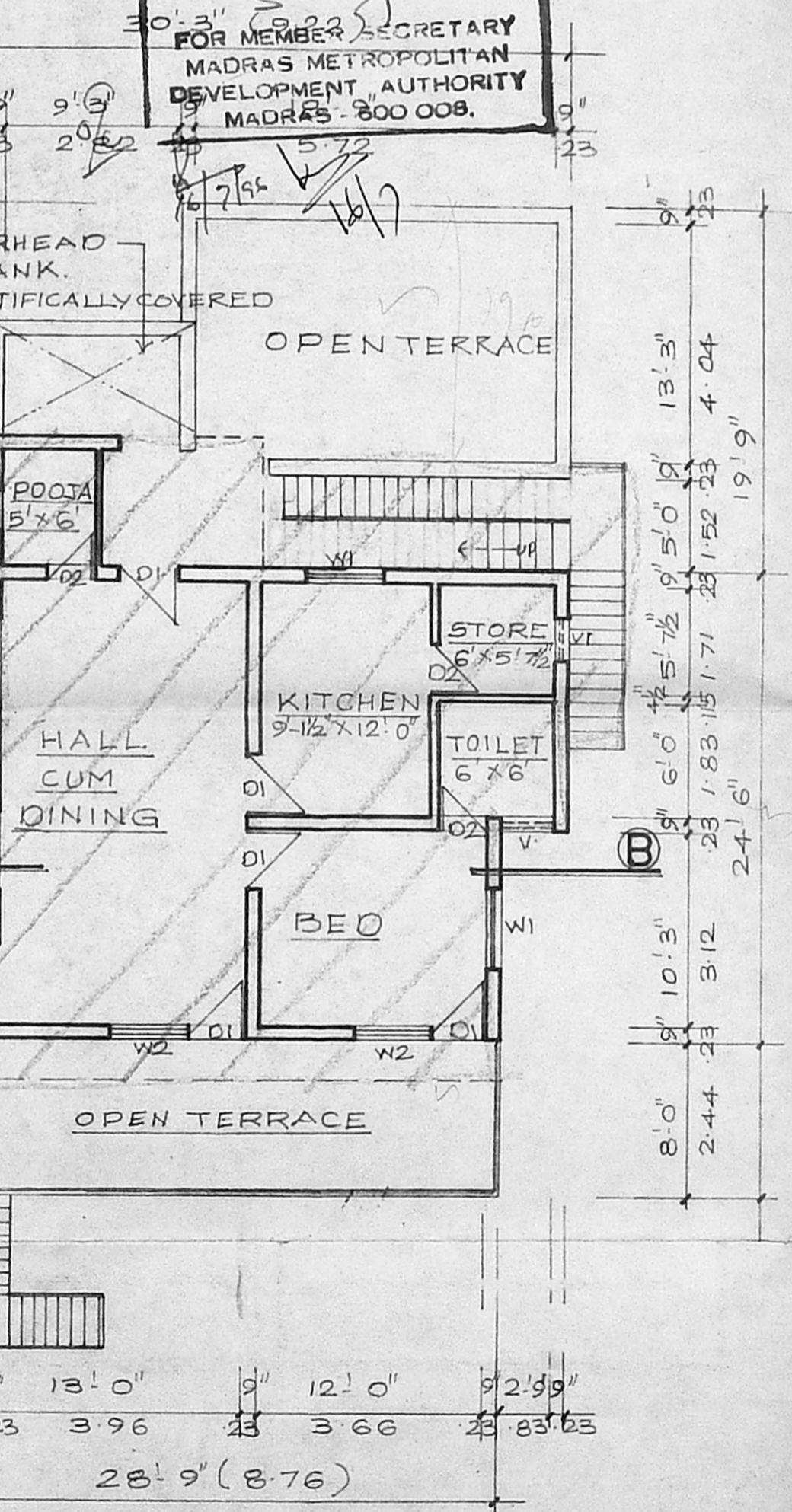

SECOND FLOOR PLAN
(REGULARIZATION)

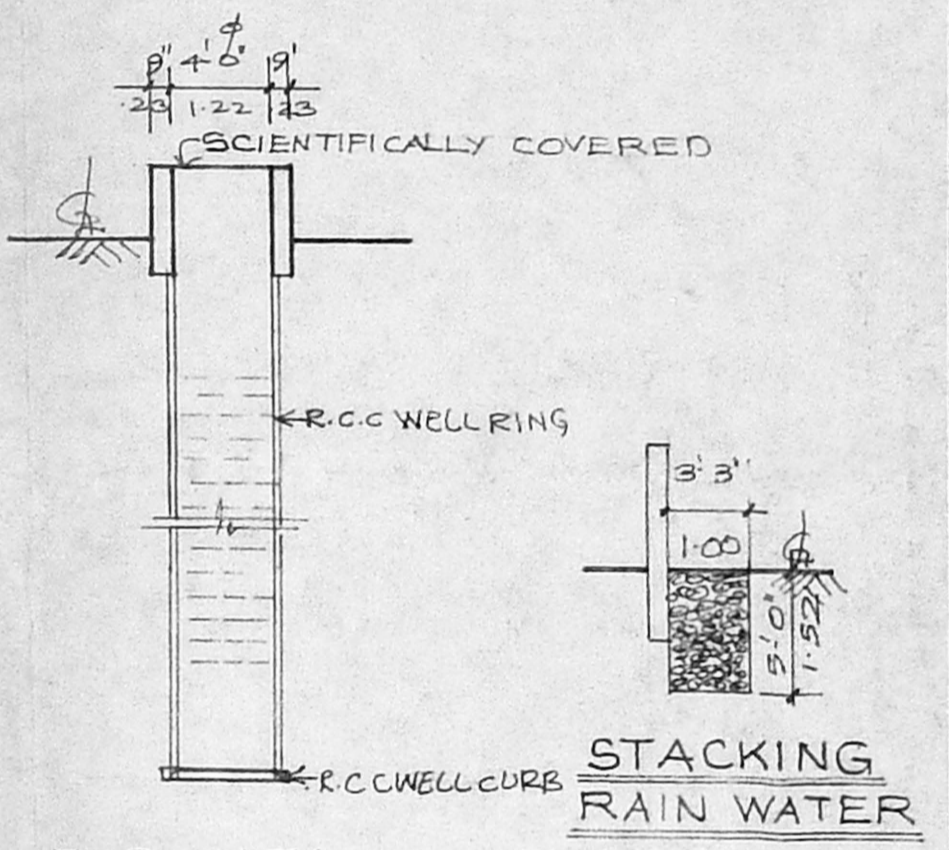

EXG. WELL

STACKING RAIN WATER

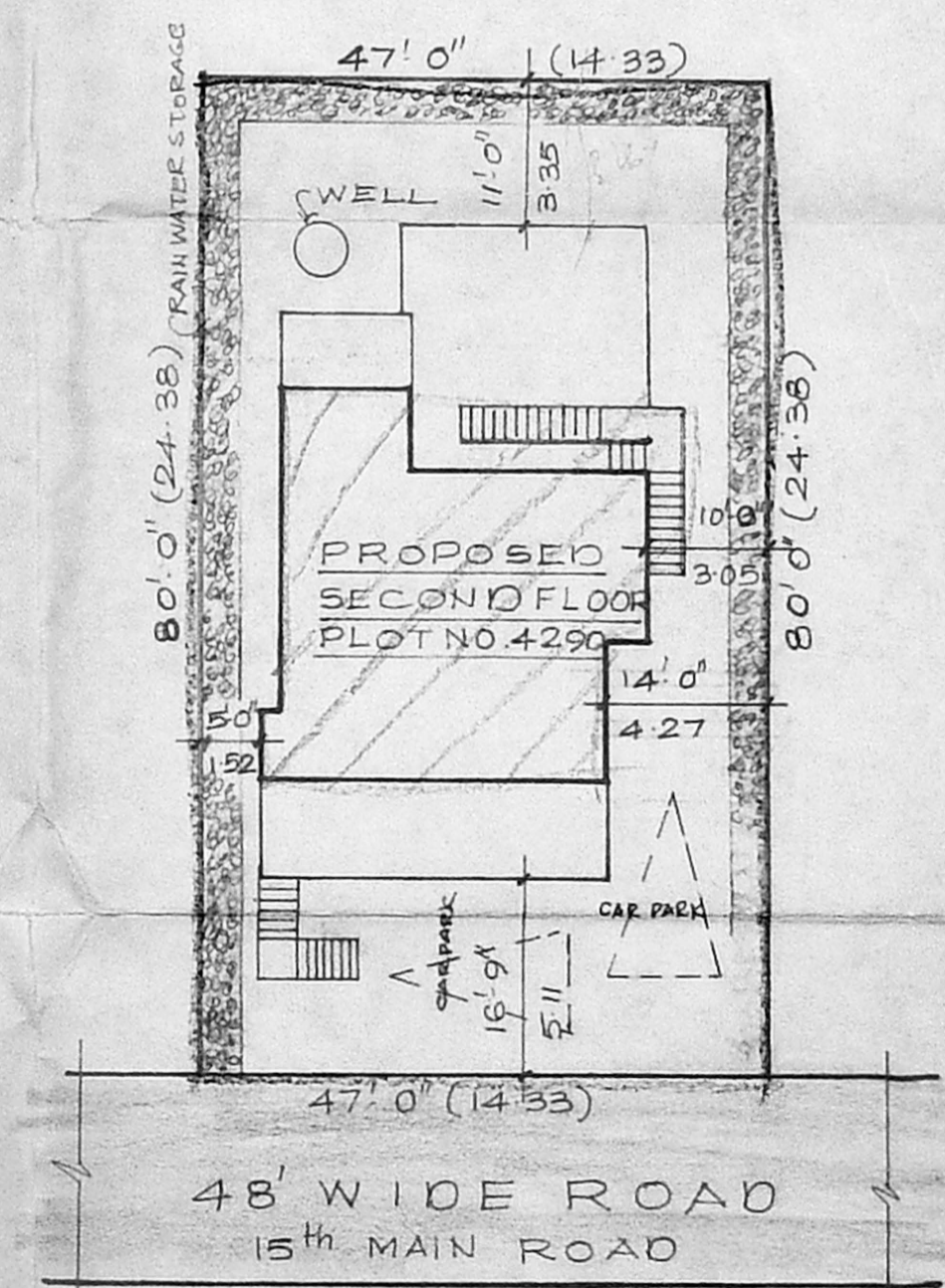

SITE PLAN
SCALE: 1" = 16' 0"

JOINERY DETAILS

D DOOR	3'3" x 6'6" (100 x 198)
D1 DOOR	3'0" x 6'6" (091 x 198)
D2 DOOR	2'6" x 6'0" (076 x 183)
W G WINDOW	6'0" x 4'0" (183 x 122)
W1 G WINDOW	4'6" x 4'0" (137 x 122)
W2 G WINDOW	3'0" x 4'0" (091 x 122)
V VENTILATOR	3'0" x 2'0" (091 x 061)
V1 VENTILATOR	2'0" x 1'6" (061 x 046)
GG GRILL GATE	3'0" x 6'6" (091 x 183)

COLOUR INDEX

EXISTING	[Symbol]
PROPOSED	[Symbol]
ROAD	[Symbol]
BOUNDARY	[Symbol]
REGULARIZATION	[Symbol]

AREA DETAILS

	SQ FT	SQ.M.
PLOT AREA	3760	349
EXG GROUND FLOOR	1445	134
EXG FIRST FLOOR	1364	127
REG SECOND FLOOR	762	71
TOTAL AREA	3571	332
COVERAGE	38%	
F.S.I.	0.95	

PLAN SHOWING THE
EXISTING BUILDING TO BE
REGULARIZATION IN PLOT
NO. 4290, AT ARIGNAR ANNA
NAGAR, T.S. NO. 550, BLOCK
NO. 2, OF MULLAM VILLAGE,
MADRAS DIST, MADRAS. 40.
CORPORATION DN. NO.

SCALE: 1 INCH = 8 FEET (1:100)

OWNER
L SURVEYOR

R. Mohan Rao, D.C.E.
LICENSED SURVEYOR
Corporation of Madras
REG. No. 1;
AMBATTUR TOWN SHIP
ALANDUR MUNICIPALITY
Consulting Engineer
Office: 15, Madley Road,
V. NAGAR, MADRAS - 600 017.